

2017/03/31

Ve

LA1258

20

041

51

31

7

34

44

1420

30

50

9

30

49

00

20

27

42

11

53

03

12

VELLH

VELL

TrIPC(1) UR-VELL

Acp

VELL

7204s

RMTM

C.Cab

VirtBew(8)

27331s

RMCA

C.Cab

27332s

RMSM

JR-RMSD

ACa

VOC

NUOV

(21755

RMTI

VOC

RMTM

TrIPC(1)

CVp

12165s

NETT

CVa

0

1

2

3

4

5

6

7

8

9

10

11

12

13

14

15

16

17

18

19

20

21

22

23

24

Lav	Cef
06:12	02:50
Km	Not
115	No
Rip.G	
00:00	

2017/04/01

Sa

21

Riposo Weekend

	Rip.
	64:07

2017/04/02

Do

22

INTERVALLO

	Rip.
	64:07

2017/04/03

Lu

LA1179

23

004:10

10

50

5

00

103

05

15

37

8

22

32

47

07

42

10

53

11

UR-NETT

Acp

NETT

12150\*

RMTM

C.Cab

12155\*

PDGL

C.Cab

VirtBew(8)

12160\*

RMTM

IR-RMPP

ACa

VOC

RMTM

(12163

NETT

0

1

2

3

4

5

6

7

8

9

10

11

12

13

14

15

16

17

18

19

20

21

22

23

24

Lav	Cef
06:43	03:00
Km	Not
158	Si
Rip.G	
00:00	

2017/04/04

Ma

24

DISPONIBILITA'

Lav	
07:36	

2017/04/05

Me

LA1183

25

018:07

07

18

18

20

05

136

25

39

49

21

2429

44

22

30

50

23

52

59

24

NETT

(12186

RMTM

RMTM\_AP

REFEZ

RMTM

TrIPC(1) IF

(2318

RMTI

TrIPC(1)

(21802

NUOV

VOC

TrIPC(1)

UR-RMSM

TrIPC(1) UR-RMS

Acp

RMSM

27357\*

APRL

IR-APRL

ACa

TrIPC(1) APRL

NETT

0

1

2

3

4

5

6

7

8

9

10

11

12

13

14

15

16

17

18

19

20

21

22

23

24

Lav	Cef
06:18	00:46
Km	Not
46	Si
Rip.G	
28:43	

2017/04/06

Gi

LA1183

26

000

25

00:25

1

2

3

4

5

6

7

8

9

10

11

12

13

14

15

16

17

18

19

20

21

22

23

24

APRL

(RM177

NETT

Lav	Cef
07:55	04:52
Km	Not
236	No
Rip.G	
00:00	

2017/04/07

Ve

LA1170

27

005:08

08

53

6

58

08

42

8

53

07

9

18

28

11

27

42

12

53

03

13

UR-NETT

Acp

NETT

12152s

RMTM

C.Cab

VirtBew(8)

12159s

NETT

C.Cab

12166s

RMTM

CVa

TrIPC(1) IR-RTMP

TrIPC(1) RMTM

CVp

12167s

NETT

CVa

0

1

2

3

4

5

6

7

8

9

10

11

12

13

14

15

16

17

18

19

20

21

22

23

24

Lav	Cef
07:55	04:52
Km	Not
236	No
Rip.G	
00:00	

2017/04/08

Sa

28

Riposo Quantitativo

	Rip.
	50:02

2017/04/09

Do  
LA1258  
29

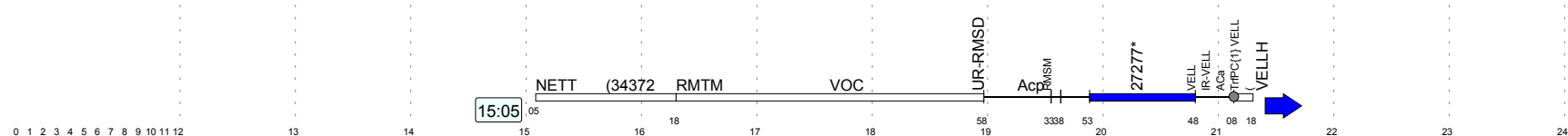

Lav	Cef
06:03	00:55
Km	Not
47	No
RFR	
08:23	

2017/04/10

Lu  
LA1258  
30

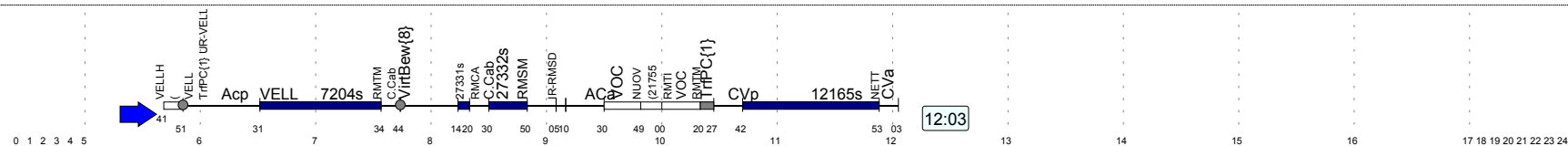

Lav	Cef
06:12	02:50
Km	Not
115	No
Rip.G	
17:50	

2017/04/11

Ma  
LA1171  
31

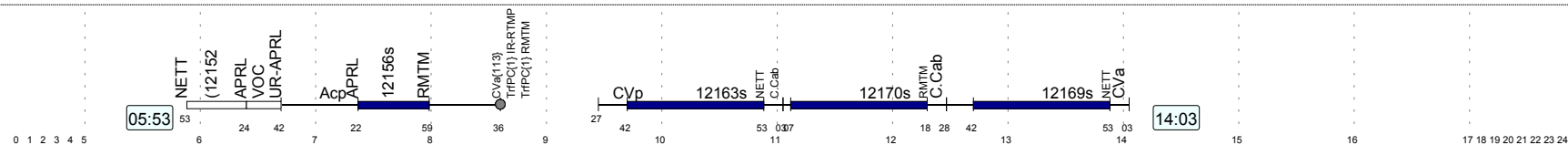

Lav	Cef
08:10	04:48
Km	Not
216	No
Rip.G	
26:07	

2017/04/12

Me  
LA1168  
32

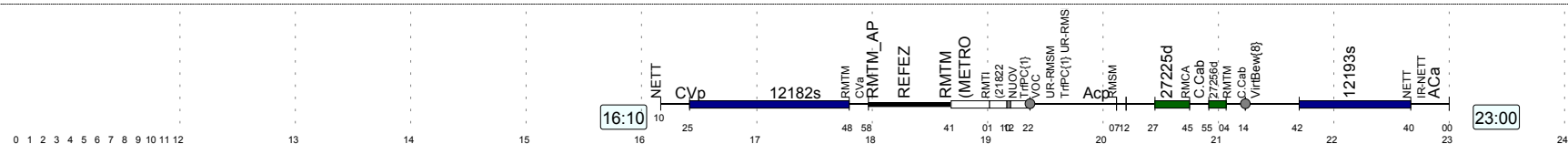

Lav	Cef
06:50	02:58
Km	Not
133	No
Rip.G	
00:00	

2017/04/13

Gi  
33

INTERVALLO

2017/04/14

Ve  
34

Riposo

	Rip.
	49:00

2017/04/15

Sa  
35

FERIE

2017/04/16

Do  
36

FERIE

2017/04/17

Lu  
LA1215  
37

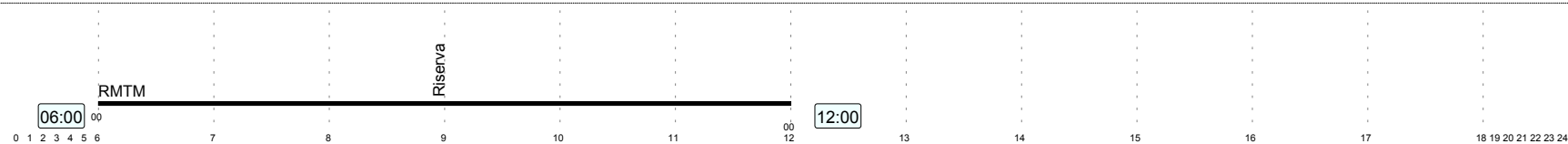

Lav	Cef
06:00	00:00
Km	Not
0	No
Rip.G	
17:45	

2017/04/18

Ma  
LA1167  
38

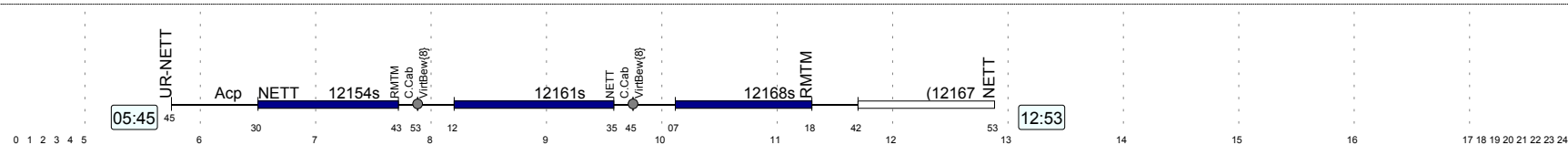

Lav	Cef
07:08	03:47
Km	Not
177	No
Rip.G	
15:17	

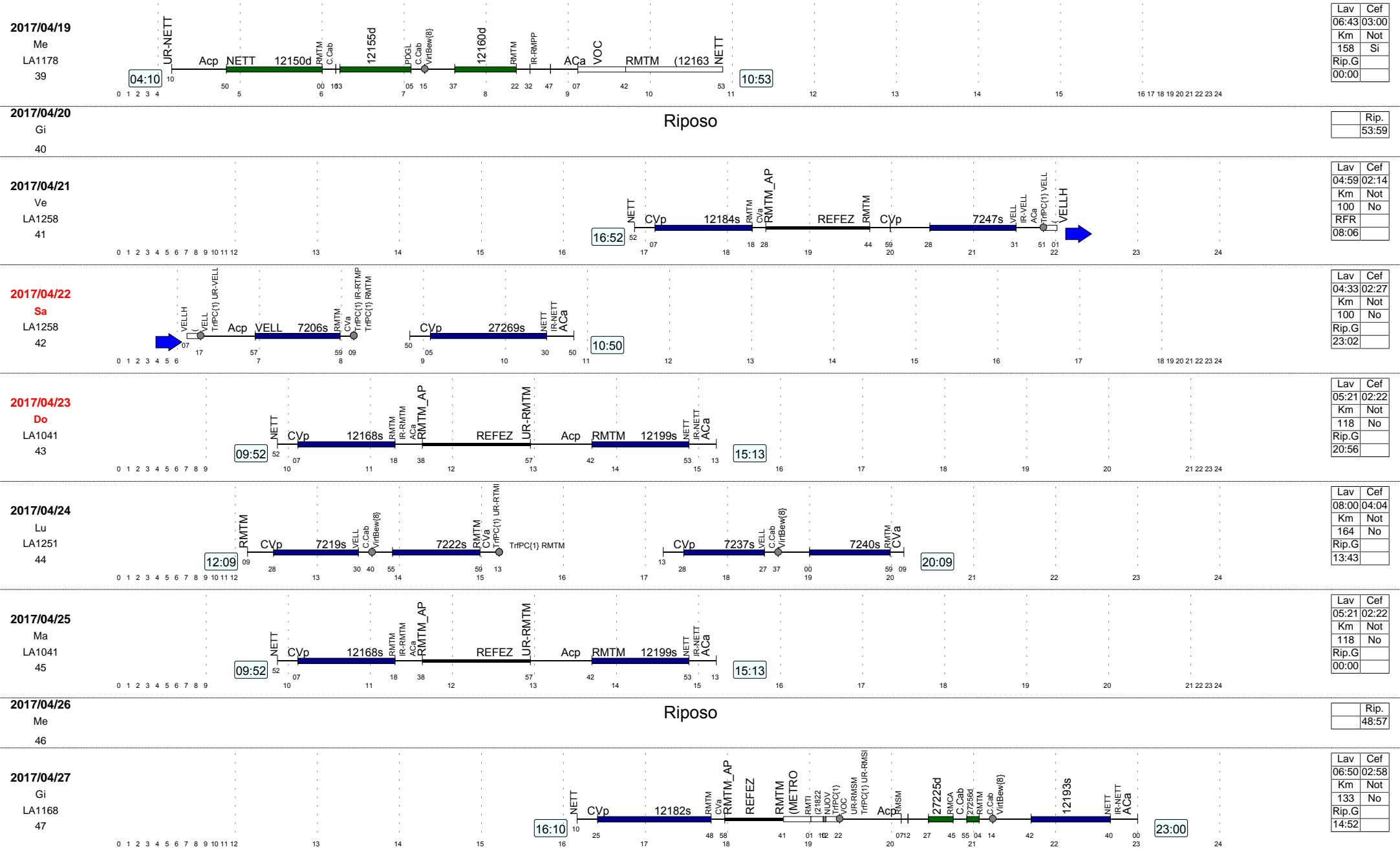



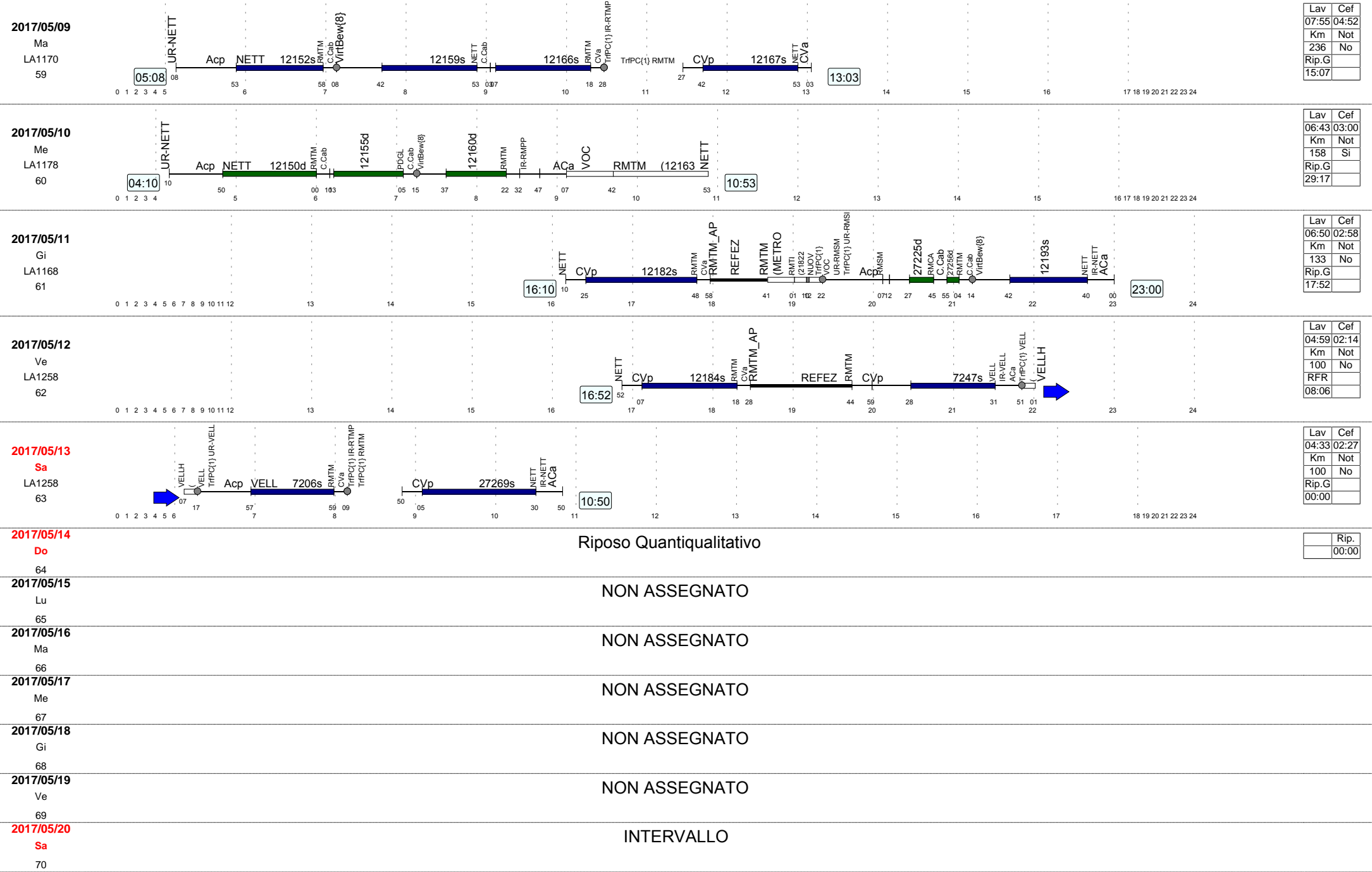

2017/05/21	Riposo Weekend		Rip.
Do			00:00
71			
2017/05/22	NON ASSEGNATO		
Lu			
72			
2017/05/23	NON ASSEGNATO		
Ma			
73			
2017/05/24	NON ASSEGNATO		
Me			
74			
2017/05/25	NON ASSEGNATO		
Gi			
75			
2017/05/26	NON ASSEGNATO		
Ve			
76			
2017/05/27	INTERVALLO		
Sa			
77			
2017/05/28	Riposo Weekend		Rip.
Do			00:00
78			
2017/05/29	NON ASSEGNATO		
Lu			
79			
2017/05/30	NON ASSEGNATO		
Ma			
80			
2017/05/31	NON ASSEGNATO		
Me			
81			
2017/06/01	NON ASSEGNATO		
Gi			
82			
2017/06/02	NON ASSEGNATO		
Ve			
83			
2017/06/03	NON ASSEGNATO		
Sa			
84			
2017/06/04	Riposo Quantitativo		Rip.
Do			00:00
85			
2017/06/05	NON ASSEGNATO		
Lu			
86			
2017/06/06	NON ASSEGNATO		
Ma			
87			
2017/06/07	NON ASSEGNATO		
Me			
88			



PERIODO: 12/03/2017 - 10/06/2017			IMPIANTO: NETT- RC			TURNO: DRC-LAZ - Nettuno - Condotta		
2017/06/08			NON ASSEGNATO					
Gi								
89								
2017/06/09			NON ASSEGNATO					
Ve								
90								
2017/06/10			Riposo Weekend					
Sa								
91								

	Rip.
	00:00